

Supervisors Certification

012 **KONEDOBU MAIL EXCHANGE**
SUPERVISOR'S CERTIFICATION OF REG. MAIL CONDITION

STAPLED	<input type="checkbox"/>	TEMPERED	<input type="checkbox"/>
REMOVED	<input type="checkbox"/>	SUSPICIOUS	<input type="checkbox"/>
TORN	<input type="checkbox"/>	STICKY TAPED	<input checked="" type="checkbox"/>
WET	<input type="checkbox"/>		

Sign: [Signature] 01/10/12

BOYUKO MAIL EXCHANGE
SUPERVISOR'S CERTIFICATION OF REG. MAIL CONDITION

STAPLED	<input checked="" type="checkbox"/>	TEMPERED	<input type="checkbox"/>
DAMAGED	<input type="checkbox"/>	SUSPICIOUS	<input type="checkbox"/>
TORN	<input type="checkbox"/>	STICKY TAPED	<input type="checkbox"/>

Sign: [Signature]
Witness: [Signature] Date: 2/5/07

Card Issued

CARD ISSUED	
1ST NOTICE	07-3
2ND NOTICE	
3RD NOTICE	

Boroko Jan 1995

CARD ISSUED	
1ST NOTICE	27.12.90
2ND NOTICE	
3RD NOTICE	

Boroko

CARD ISSUED	
1ST NOTICE	20.12.94
2ND NOTICE	
3RD NOTICE	

Goroko

CARD ISSUED	
1st NOTICE	13/2/96
2nd NOTICE	
3rd NOTICE	
FINAL NOTICE	

Kainantu

CARD ISSUED	
1st NOTICE	27/3/94
2nd NOTICE	
3rd NOTICE	

Kavieng

CARD ISSUED	
1st NOTICE	4.11.94
2nd NOTICE	
3rd NOTICE	

Lae

CARD ISSUED	
1ST NOTICES	3.4.95
2ND NOTICES	
3RD NOTICES	

Madang

CARD ISSUED	
1st NOTICE	6/3/95
2nd NOTICE	
3rd NOTICE	

Mt Hagen

Advise Sender

PLEASE ADVISE SENDER OF
YOUR CORRECT POSTAL ADDRESS

Boroko 25 Jan 95

PLEASE ADVISE SENDER
OF YOUR CORRECT
POSTAL ADDRESS.

Lae

PLEASE ADVISED SENDER
OF CORRECT ADDRESS

Boroko

Return to Sender

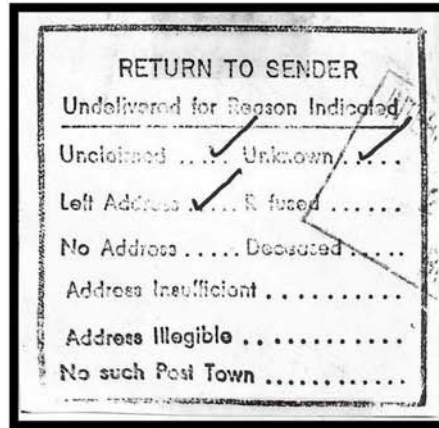

Lae

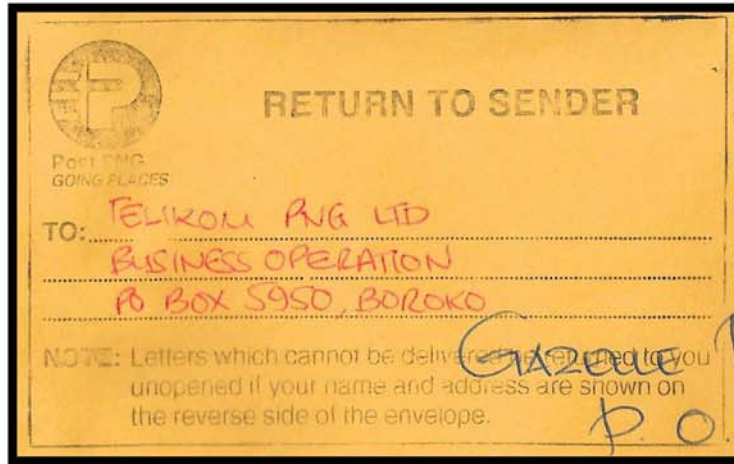

Waigani Nov 1999

Return to Sender

DLO.4

 Post and Telecommunication Corporation

RETURN TO SENDER

To: PEA
PO BOX 965
BOROKO

NOTE:— Letters which cannot be delivered will be returned to you unopened if your name and address are shown on the reverse side of the envelope.

6E921-006
P.T.C. Printery, POM., 1984.

DLO.4

 Post and Telecommunication Corporation

RETURN TO SENDER

To: IRC
PO BOX 777
PORT MORESBY

NOTE:— Letters which cannot be delivered will be returned to you unopened if your name and address are shown on the reverse side of the envelope.

6E921-006
P.T.C. Printery, POM., 1984.

Missent

MISSENT TO DARU



Short Paid

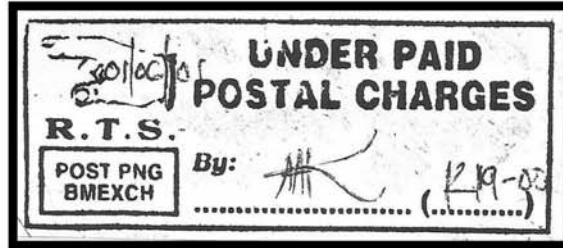

Postage Paid

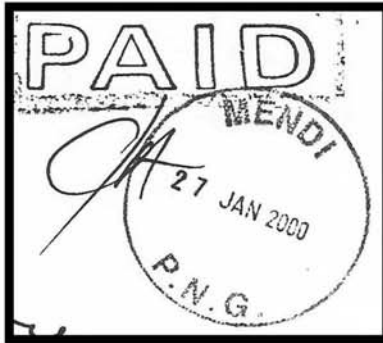

Port Moresby

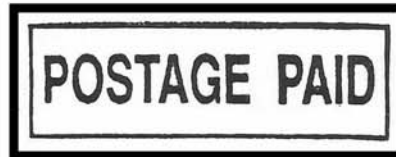

Boroko



Officially Sealed

P.M.9
Papua New Guinea
Post and Telecommunication
Corporation

FOUND OPEN

Officer Closing this must
10/4/95 P
Sign his name above

OFFICIALLY SEALED

NSN 7690 01 6012

Stamp Duty



No 464277

BANK OF NEW SOUTH WALES
ESTABLISHED 1817.
WITH WHICH ARE AMALGAMATED
THE WESTERN AUSTRALIAN BANK AND THE AUSTRALIAN BANK OF COMMERCE LTD.
SALAMAUA
NEW GUINEA

Pay _____ 19
or Bearer

the sum of _____

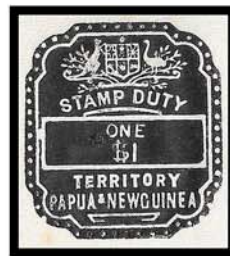
£ _____



Cinderellas



2000's



29 Oct 2010